

# COLVILLE CONFEDERATED TRIBES NON-TRIBAL MEMBER HUNTING SEASONS

---



Fall 2023 –  
Spring 2024



## Table of Contents

Table of Contents .....	2
PURPOSE OF THIS PAMPHLET .....	3
AUTHORIZATION .....	3
GENERAL DEFINITIONS.....	4
UNLAWFUL ACTS .....	5
GENERAL HUNTER INFORMATION .....	6
HUNTING HOURS .....	6
SPECIES CLOSED TO HUNTING.....	6
LICENSE REQUIREMENTS .....	6
HUNTER ORANGE REQUIREMENT .....	6
NON-TOXIC SHOT REQUIREMENT .....	7
POSSESSION AND TAGGING REQUIREMENTS .....	7
TRANSPORTATION & SHIPMENT WITHIN THE UNITED STATES.....	8
COMMERCIAL PRESERVATION FACILITIES .....	8
CAMPING ON THE COLVILLE RESERVATION .....	8
USE OF DOGS.....	8
USE OF MECHANIZED DECOYS.....	9
REWARD FOR CONVICTION OF POACHERS.....	9
ADDITIONAL REGULATIONS FOR MIGRATORY GAME BIRDS .....	9
RABBIT SEASONS .....	10
UPLAND GAME BIRD SEASONS .....	10
MIGRATORY GAME BIRD SEASONS .....	11
LEGAL DESCRIPTIONS OF AREAS OPEN TO NON-MEMBER HUNTING .....	12
SAFETY ZONES.....	12
Area A. - Okanogan Plateau .....	12
Area B. - Coulee Dam / Swawilla Basin .....	12
Area C. - Wilmont Creek / Inchelium .....	12
APPENDIX A. NON-MEMBER HUNTING AREA–A (OKANOGAN PLATEAU) MAP .....	13
APPENDIX B. NON-MEMBER HUNTING AREA – B (COULEE DAM/SWAWILLA BASIN) MAP.....	14
APPENDIX C. NON-MEMBER HUNTING AREA – C (WILMONT CREEK / INCHELIUM) MAP .....	15
APPENDIX D. RESERVATION MAP OF NON-TRIBAL MEMBER HUNTING AREAS.....	16

## PURPOSE OF THIS PAMPHLET

This pamphlet contains the 2023-2024 Colville Confederated Tribes Non-Tribal Hunting Regulations for the South Half of the Colville Reservation (CCT Code Title 4 Natural Resources and Environment, Chapter 4-1, and Resolution 2023-605). It is your responsibility to be in compliance with the regulations contained within this pamphlet. A violation of any provision of these regulations is a prohibited act under CCT Code Section 2-1-241 and is subject to civil and/or criminal sanctions under Chapter 4-1 (see Sections 4-1-320 to 4-1-334). It is the hunter's responsibility to read and understand this booklet prior to hunting. Any questions not answered in this booklet should be directed to the:

**Colville Confederated Tribes  
Fish & Wildlife Department  
P.O. Box 150  
Nespelem, WA 99155  
(509) 634-2110**

## AUTHORIZATION

Exercising its sovereign authority to regulate hunting on the Colville Reservation and in accordance with the United States Supreme Court's decision in *Antoine v. Washington*, 420 U.S. 194 (1975), the Colville Business Council of the Confederated Tribes of the Colville Reservation promulgates such regulations as it deems proper and necessary to carry out the policy of the Colville Tribes with respect to hunting. These hunting season regulations have been promulgated in the interest of preserving, protecting, and perpetuating the wildlife resources of both the North Half and South Half of the Colville Reservation and providing for public safety.

The following regulations are hereby enacted pertaining to seasons, open areas, bag and possession limits of animals harvested, equipment restrictions, public safety, harvest reporting, licensing, tags and special permits. These regulations are issued pursuant to Tribal Fish and Wildlife Code, adopted by Colville Business Council Resolutions 1997-491, and 2023-605.

All hunting season regulations contained in this pamphlet are valid starting September 1, 2023 through August 31, 2024. These regulations will remain in place until new regulations are developed or otherwise stated.

## **MANDATORY NON-TRIBAL MEMBER HUNTER HARVEST REPORT**

***You must report your harvest, even if you did not hunt, no later than March 31, 2024 by logging into your account at <https://colville.nagfa.net/online>.***

## GENERAL DEFINITIONS

**Artificial Light:** Any light produced by other than natural sources.

**Adult:** Any person over 18 years of age.

**Bag Limit:** Maximum number of wildlife which may be taken or possessed by any person, specified by regulations of the Business Council for any twenty-four (24) hour period, including size, sex or species.

**Baited area:** Any area where shelled, shucked or unshucked corn, wheat or other grain, salt, or other feed whatsoever capable of luring, attracting, or enticing such birds is directly or indirectly placed, exposed, deposited, distributed, or scattered; and such area shall remain a baited area for 10 days following complete removal of all such corn, wheat or other grain, salt, or other feed.

**Baiting:** Means the placing, exposing, depositing, distributing, or scattering of shelled, shucked or unshucked corn, wheat or other grain, salt, or other feed so as to constitute for such birds a lure, attraction or enticement to, on, or over any areas where hunters are attempting to take them.

**Closed Areas:** Those portions of the Reservation not open for hunting, trapping, or snaring.

**Closed Season:** A portion of or all of a year when hunting is **NOT** allowed for a given species. All of the times during the calendar year, except during a corresponding "open season" for a specific species, are considered closed by this regulation.

**Department:** Colville Tribal Fish and Wildlife Department.

**Harassment of Wildlife:** means to engage in any act which demonstrates a disregard for the well-being of wildlife or which creates the likelihood of injury, or disrupts normal behavior patterns of wildlife including feeding, watering, resting, and breeding. Such acts include, but are not limited to, chasing, pursuing, herding, or attempting to take wildlife. No person shall harass wildlife except as provided by regulation.

**Harvest:** To capture or kill and take into possession.

**Hunting:** Shooting, shooting at, chasing, driving, flushing, attracting, harvesting, pursuing, stalking or lying in wait for any wildlife whether or not such wildlife is then subsequently captured, killed, taken, or wounded. Hunting does not include searching for or lying in wait for any wildlife by an unarmed person solely for the purpose of watching wildlife or taking pictures or making sound recordings thereof.

**Natural Resource Enforcement Officer(s):** Person(s) charged with the responsibility of enforcing all ordinances and regulations adopted by the Colville Business Council governing hunting, trapping, snaring, and fishing on the North Half or South Half of the Reservation and Usual and Accustomed Areas, and shall include: Police officers; Parks & Recreation and Fish and Wildlife Program law enforcement personnel; Regulatory enforcement officer; and, any other qualified individual authorized by the Business Council to act as a Natural Resources Enforcement Officer.

**No Open Season:** Closed to hunting.

**Possession Limit:** Shall mean, the maximum number of a given wildlife species that may be possessed at any one time.

**Public Highway:** Every road, regardless of surface, maintained by federal, state, county or other public funds.

**Regulation:** Means any rule, regulation, resolution or ordinance promulgated by the Colville Business Council.

**Safety Zones:** Areas designated as no hunting zones for the purpose of public safety. No hunting or shooting is to occur within ¼ mile of designated "Safety Zones" unless otherwise stipulated. Safety Zones include, but are not limited to: any incorporated or unincorporated city, town, or village, even though they may be within an open area, residential areas, businesses, parks, campgrounds, home sites, and lands under development.

**Trespassing:** means either to: (1) enter upon the real property of another that is posted to prohibit trespassing, is fenced, or contains obvious outward signs of habitability without permission of the owner or the owner's agent; (2) enter tribal lands that are not specifically open to the public. It shall be unlawful for any nonmember to trespass on the Colville Reservation. Violation of these regulations by nonmembers may lead to immediate revocation of permission to enter the Reservation and may render the violator a trespasser.

## UNLAWFUL ACTS

### It Shall Be Unlawful For Any Non-Tribal Hunting Permittee:

- To hunt without having the proper permits and stamps in possession;
- To hunt in any area of the Reservation other than those described in the section of this pamphlet called “Areas Open To Hunting”;
- To hunt any species during the respective closed season, or to hunt species closed to hunting;
- To hunt within ¼ mile of any residential area, business, park, campground, home site, or other area designated as a Safety Zone;
- To trespass on posted or private lands without permission on the Reservation;
- To hunt with any firearm other than a shotgun, or to utilize shot size larger than T;
- To hunt with the use of any ammunition/shot that includes any amount of lead as a component.
- To kill, wound, harvest, or take game in excess of the number fixed as the bag and/or possession limit.
- To hunt with an artificial light, except as permitted by regulation for selected species.
- To hunt or kill any eagles, hawks, owls or any other protected species.
- To carry a loaded firearm in a motor vehicle within the bounds of the Colville Reservation;
- To hunt while under the influence of intoxicating beverages or drugs;
- To destroy, tear down, shoot at, deface, or erase any printed matter or signs placed or posted to assist in the enforcement of tribal regulations;
- To shoot any other person or domestic livestock while hunting;
- To throw, drop or leave any discard objects, garbage debris, or waste upon any of the properties subject to the jurisdiction of the Colville Tribes; except into a litter or garbage receptacle or container installed for the purpose on such property;
- To permit any edible portions of game species to go to waste after taking possession of the same.
- To resist or obstruct any Conservation Officer or other duly authorized tribal law enforcement officer in the discharge of duty while enforcing tribal regulations pertaining to hunting;
- To import or transport onto the South Half of the Reservation to sell, trade, or release within the South Half of the Reservation, or possess, any live wildlife except as authorized by the Director of Fish and Wildlife.
- To counsel, encourage, solicit, request, aid, procure, or abet another to commit any act prohibited by the Fish Wildlife Code or Fish and Wildlife Regulation.
- To sell or barter any edible portion of game species.
- To use an off-road vehicle (ORV) in violation of the Tribal ORV Code.
- That is a convicted felon to hunt with any firearm or possess ammunition while hunting on the South Half Reservation.
- To purposely or incidentally trap, snare, kill, or harvest Sharp-tailed grouse, Sage grouse, Eagles, hawks and owls, song and insectivorous birds, common loons, swans, cranes, and/or herons.
- To fail to produce legal identification, permit or game taken for inspection, upon request of a conservation officer or other authorized agent of the Tribal Fish and Wildlife Department or Parks and Recreation Department;
- To fail to comply with additional non-Member regulations contained within this pamphlet.

### **Help Prevent the Spread of Noxious Weeds!**

- You can help by limiting the spread of noxious weed seeds!
  - Avoid driving off road
  - Avoid driving through noxious weed patches
  - Clean out noxious weed stems and seeds from under your vehicle
- Report any noxious weed infestations to BIA Land Operations or CCT F&W.



## GENERAL HUNTER INFORMATION

### HUNTING HOURS

It shall be unlawful for any person to shoot any animal or bird except during the period of one-half (1/2) hour before sunrise to one-half (1/2) hour after sunset daily, unless it is expressly permitted or further restricted by regulation of a specific species.

### SPECIES CLOSED TO HUNTING

The following bird species are **closed indefinitely** to hunting: all Grouse (Ruffed, Blue(dusky), Ptarmigan, Sharp-tailed, Sage, and Spruce), wild turkey, sandhill cranes, and swans. In addition, all other species of birds and animals not specifically listed under a respective season within this pamphlet (i.e. big game, small game, furbearers, and non-game animals including songbirds, raptors, ground squirrels and marmots) are **closed to hunting**. Only species listed in this pamphlet with a corresponding season are available for Non-Tribal harvest. *All species for which no Open Seasons are listed in this pamphlet are **CLOSED** to hunting by Non-Tribal Hunters.*

### LICENSE REQUIREMENTS

**Eligibility to Hunt:** Any person, including a member of another Tribe, whose name does not appear on the records of the Colville Confederated Tribes as an enrolled member or who holds an invalid “Blue Card” is considered a Non-Tribal Member and is only eligible to hunt under the Non-Tribal Hunting Season Regulations.

**Hunting License:** A CCT Non-Tribal Hunting Permit shall serve as a legal permit to hunt. This permit must be in possession while hunting and must be presented as identification upon request of a Natural Resource Enforcement Officer, another duly authorized Tribal officer, CCT F&W Department employee, or a Washington Department of Fish and Wildlife Enforcement Officer. Failure to do so shall constitute a violation of this regulation.

All individuals born after January 1, 1972, when purchasing a Non-Tribal Hunting Permit, must show proof that they have completed a hunter education class, or that they are not first-time hunting license buyers.

In addition, all waterfowl hunters sixteen (16) years of age or older must carry on their person a valid Federal Migratory Bird Hunting and Conservation Stamp (Duck Stamp).

Non-Tribal Hunting Permits are available for purchase (\$50/hunter/year) online on the Colville Tribal Website or at: <https://colville.nagfa.net/online>.

**IMPORTANT: A Reservation Use Pass is required for all vehicles recreating (including hunting) on the reservation. You may purchase the Reservation Use Pass at <https://colville.nagfa.net/online>.**

### HUNTER ORANGE REQUIREMENT

The Colville Confederated Tribes Fish and Wildlife Department requires that anyone engaged in any Non-Tribal Hunting activity must wear hunter orange while hunting, with the exception of waterfowl hunting during an open waterfowl season. A minimum of 400 square inches of florescent hunter orange exterior clothing is required to comply with this regulation. Florescent hunter orange exterior clothing must be worn above the waist and be visible from all sides.

## NON-TOXIC SHOT REQUIREMENT

It is unlawful for Non-Tribal Members to possess, or utilize for hunting, any shotshells other than nontoxic shot when hunting for any species on the Colville Reservation. The use of any ammunition/shot that contains any amount of lead is illegal.

### **Nontoxic shot includes:**

- iron (steel)
- bismuth-tin (97 bismuth, 3 tin)
- copper-clad iron (84-56.59 iron core, with copper cladding up to 44.1 of the shot mass)
- iron-tungsten (any proportion of tungsten,  $\geq 1$  iron)
- iron-tungsten-nickel ( $\geq 1$  iron, any proportion of tungsten, up to 40 nickel)
- tungsten-bronze (51.1 tungsten, 44.4 copper, 3.9 tin, 0.6 iron; and 60 tungsten, 35.1 copper, 3.9 tin, 1 iron)
- tungsten-iron-copper-nickel (40-76 tungsten, 37 iron, 9-16 copper, 5-7 nickel)
- tungsten-matrix (95.5 tungsten, 4.1 polymer)
- tungsten-polymer (95.5 tungsten, 4.5 nylon 6 or 11)
- tungsten-tin-iron (any proportions of tungsten and tin,  $\geq 1$  iron)
- tungsten-tin-bismuth (any proportions of tungsten, tin, and bismuth)
- tungsten-tin-iron-nickel (65 tungsten, 21.9 tin, 10.4 iron, 2.8 nickel)
- tungsten-iron-polymer (41.5-95.2 tungsten, 1.5-52.0 iron, 3.5-8.0 fluoropolymer)

*Coatings of copper, nickel, tin, zinc, zinc chloride and zinc chrome on approved nontoxic shot types are also approved.*

## POSSESSION AND TAGGING REQUIREMENTS

**Field Possession Limit:** No person shall possess, have in custody, or transport more than the daily bag limit or aggregate daily bag limit, whichever applies, of upland or migratory game birds, or rabbits, tagged or not tagged, at or between the place where taken and either (a) his automobile or principal means of land transportation; or (b) his personal abode or temporary or transient place of lodging; or (c) a commercial preservation facility; or (d) a post office; or (e) a common carrier facility.

**Possession of Live Birds:** Every rabbit, upland or migratory game bird wounded by hunting and reduced to possession by the hunter shall be immediately killed and become part of the daily bag limit. No person shall at any time, or by any means, possess or transport live rabbits, upland or migratory game birds taken under authority of this regulation.

**Tagging Requirement:** No person shall put or leave any rabbits, upland or migratory game birds at any place (other than at his personal abode), or in the custody of another person for picking, cleaning, processing, shipping, transportation, or storage (including temporary storage), or for the purpose of having taxidermy services performed, unless such species have a tag attached, signed by the hunter (stating his address, the total number and species of animals, and the date such species were killed). Rabbits, upland or migratory game birds being transported in any vehicle as the personal baggage of the possessor shall not be considered as being in storage or temporary storage.

**Custody of Birds of Another:** No person shall receive or have in custody any rabbit, upland or migratory game bird belonging to another person unless such animal is tagged as required by this regulation.

**Termination of Possession:** Subject to all other requirements of this regulation, the possession of animals taken by any hunter shall be deemed to have ceased when such birds have been delivered by him to another person as a gift, or have been delivered by him to a post office, a common carrier, or a commercial preservation facility and consigned for shipment by the postal service or a common carrier to some person other than the hunter.

## TRANSPORTATION & SHIPMENT WITHIN THE UNITED STATES

**Transportation of Rabbits/Birds of Another:** No person shall transport rabbit, upland or migratory game birds taken on the Colville Reservation and belonging to another person unless such species are tagged as required by this regulation. Tagging requirements will consist of a written statement showing the name, address, license, permit or tag number; the number and kind of animal provided, the date killed, area animals harvested, and hunter's signature.

**Species Identification Requirement:** No person shall transport or ship within the United States any rabbit, upland or migratory game birds, except doves, taken on the Colville Reservation, unless the head or one fully feathered wing remains attached to each such bird/game at all times while being transported or shipped from the place where taken until they have arrived at the personal abode of the possessor or a commercial preservation facility.

**Marking Package or Container:** No person shall ship rabbit, upland or migratory game birds taken on the Colville Reservation unless the package or container in which such species are shipped has the name and address of the shipper and the consignee and an accurate statement of the number of each species of birds/game therein contained clearly and conspicuously marked on the outside.

## COMMERCIAL PRESERVATION FACILITIES

**Tagging Requirement:** No commercial preservation facility shall receive or have in custody any rabbit, upland or migratory game bird taken on the Colville Reservation unless such species are tagged as required by this regulation.

### Records Requirement:

- a. No commercial preservation facility shall receive or have in custody any rabbit, upland or migratory game birds unless accurate records are maintained showing:
  - (1) the number of each species;
  - (2) the date such species were received;
  - (3) the name and address of the person from whom such species were received;
  - (4) the date such species were disposed of; and
  - (5) the name and address of the person to whom such species were delivered, or
- b. No commercial facility shall destroy any records required to be maintained under this section for a period of 1 year following the last entry on the record.

### Inspection of Premises:

No commercial preservation facility shall prevent any person authorized to enforce this part from entering such facilities at all reasonable hours and inspecting the records and the premises where such operations are being carried on.

## CAMPING ON THE COLVILLE RESERVATION

Camping by Non-Tribal Campers on the Reservation is regulated by permit only. For information on camping on the Colville Reservation, and to obtain Non-Tribal Camping Permits, contact CCT Parks and Recreation Department at: (509) 634-3145. To purchase camping permits, go to: <https://colville.nagfa.net/online>.

## USE OF DOGS

Use of hunting dogs is permitted provided that the dog/s remains under the control of the hunter at all times. No dogs are allowed to roam freely or to harass wildlife or livestock. The hunter/owner accepts full responsibility and liability for injuries sustained from steel traps or other causes.



## USE OF MECHANIZED DECOYS

It is unlawful to hunt waterfowl with the use or aid of battery powered or other electronic devices as decoys.

## REWARD FOR CONVICTION OF POACHERS

The CCT Fish and Wildlife Department Director shall, as needed, offer rewards for information leading to the apprehension and conviction of a person or persons involved in poaching cases. Notices of violations and the reward amounts will be posted when applicable. A \$500 reward is offered to individuals who provide information leading to the arrest and conviction of a person(s) violating CCT hunting codes and regulations.

## ADDITIONAL REGULATIONS FOR MIGRATORY GAME BIRDS

### **No person shall take migratory game birds:**

- a. With a trap, snare, net, crossbow, rifle, pistol, swivel-gun, shotgun larger than 10 gauge, punt gun, battery gun, machine gun, fish hook, poison, drug, explosive or stupefying substance;
- b. With a shotgun of any description capable of holding more than three shells, unless it is plugged with a one-piece filler, incapable of removal without disassembling the gun, so its total capacity does not exceed three shells;
- c. From or by means, aid, or use of sinkbox or any other type of low floating device, having a depression affording the hunter a means of concealment beneath the surface of the water;
- d. From or by means, aid, or use of any motor vehicle, motor-driven land conveyance, or aircraft of any kind;
- e. From or by means of any motorboat or other craft having motor attached, or any sailboat, unless the motor has been completely shut off and/or sails furled, and its progress therefrom has ceased: Provided that a craft under power may be used to retrieve dead or crippled birds; however, crippled birds may not be shot from such craft under power.
- f. By use or aid of live birds as decoys; although not limited to, it shall be a violation of this paragraph for any person to take migratory waterfowl on an area where tame or captive live ducks or geese are present unless such birds are and have been for a period of 10 consecutive days prior to such taking, confined within an enclosure which substantially reduces the audibility of their calls and totally conceals such birds from the sight of wild migratory waterfowl.
- g. By the use or aid of recorded or electrically amplified bird calls or sounds, or recorded or electrically amplified imitations of bird calls or sounds.
- h. By means or aid of any motor-driven land, water, or air conveyance or any sailboat used for the purpose of or resulting in the concentration, driving, rallying, or stirring up of any migratory bird; or
- i. By the aid of baiting, or on or over any baited area, where a person knows or reasonably should know that the area is or has been baited. However, nothing in this paragraph prohibits:
  1. The taking of any migratory game bird, including waterfowl and coots, on or over the following lands or areas that are not otherwise baited areas -- standing crops; flooded standing crops (including aquatics); standing, flooded, or manipulated natural vegetation; flooded harvested croplands; or lands or areas where seeds or grains have been scattered solely as the result of a normal agricultural planting, harvesting, post-harvest manipulation or normal soil stabilization practice; and,

2. The taking of any migratory game bird, except waterfowl and coots, on or over lands or areas that are not otherwise baited areas, and where grain or other feed has been distributed or scattered solely as the result of manipulation of an agricultural crop or other feed on the land where grown, or solely as the result of a normal agricultural operation.

## RABBIT SEASONS

Season Dates	Daily Bag Limit	Possession Limit
<b><u>Rabbits (Cottontail &amp; Snowshoe Hare Only)</u></b>		
Sept. 1 – March 15	5/day Straight or mixed bag	15 Straight or mixed bag
<b><u>Pygmy Rabbit and Jack Rabbit</u></b> (CLOSED TO HUNTING INDEFINITELY)		

**Note:** Rabbits are to be hunted with shotgun only.

## UPLAND BIRD SEASONS

Season Dates	Daily Bag Limit	Possession Limit
<b><u>Ringnecked Pheasants*</u></b>		
Oct. 21 - Jan. 31	3/day cocks only**	15 cocks only
*Pheasant hunting is only open in: Area <b>A</b> - Okanogan Plateau and Area <b>B</b> - Coulee-Swawilla Basin **Only male (cock) pheasants may be hunted. Female (hen) pheasants are closed.		
<b><u>Chukar</u></b>		
Oct. 1 - Jan. 31	6/day Chukar	18 chukar
<b><u>Hungarian (Gray) Partridges</u></b>		
Oct. 1 - Jan. 31	6/day	18 huns
<b><u>California (Valley) Quail and Northern Bobwhite Only</u></b>		
Oct. 1 - Jan. 31	10 mixed bag/per day	30 mixed bag/at any one time
<b><u>Pigeon (Rock Doves)</u></b>		
Sept. 1 - Jan. 31	No limit	No limit
<b><u>Eurasian Collared Dove</u></b>		
Sept. 1 - Jan. 31	No limit	No limit

**CAUTION:** Emergency regulation changes may occur while the seasons described in this pamphlet are in effect and will supersede information contained herein. Prior to hunting please consult the Colville Confederated Tribes website (<https://www.colvilletribes.com> or <https://www.cct-fnw.com> ).

## MIGRATORY SEASONS

### Season Dates

### Daily Bag Limit

### Possession Limit

#### Mourning Dove

Sept. 1 - Oct. 30

15 per day

45 at any one time

#### Common Snipe

Oct. 14 – Oct. 22

&

Oct. 25 – Jan. 28

8 per day

24 at any one time

#### Coot (Mudhen)

Oct. 14 – Oct. 22

&

Oct. 25 – Jan. 28

25 per day

75 at any one time

#### Ducks

Oct. 14 – Oct. 22

&

Oct. 25 – Jan. 28

7 per day\*

21 at any one time\*\*

except Scaup season closed Oct. 14 – Nov. 3

\* Daily bag limit: 7 ducks, to include not more than 2 hen mallard, 1 pintail, 2 scaup, 2 canvasback, and 2 redhead.

\*\* Possession limit: 21 ducks, to include not more than 6 hen mallard, 3 pintail, 6 scaup, 6 canvasback, and 6 redhead.

**\*\*Harlequin Duck – Closed for 2023-2024 Season and until further notice\*\***

#### Geese

2023 - 2024 Goose Hunting Seasons

	Daily Bag Limit			Possession Limit		
	Canada Geese	White-fronted Geese	White Geese	Canada Geese	White-fronted Geese	White Geese
<b>Area A and the portion of Area B lying within Okanogan County</b>						
Sept. 2 - 3,	5	Closed	Closed	10	Closed	Closed
Saturdays, Sundays, & Wednesdays <b>only</b> during: Oct. 25 – Nov. 8;	4	10	Closed	12	30	Closed
Saturdays, Sundays, & Wednesdays <b>only</b> during: Oct 14 - 22 and Nov. 11 - Jan. 21 Every day: Jan. 22 - 28 Additional Days: Nov. 10, 23 & 24; Dec. 25, 26, 28, & 29; and Jan. 1 & 16.	4	10	10	12	30	30

	Daily Bag Limit			Possession Limit		
	Canada Geese	White-fronted Geese	White Geese	Canada Geese	White-fronted Geese	White Geese
<b>Area C and the portion of Area B lying within Ferry County</b>						
Sept. 2 - 3,	5	Closed	Closed	10	Closed	Closed
Oct. 14 – Oct. 30 Nov. 4 – Jan. 28	4	10	10	12	30	30

## LEGAL DESCRIPTIONS OF AREAS OPEN TO NON-MEMBER HUNTING

Areas open to hunting are described and indicated on the CCT Reservation Map and in appendices A, B, and C within this handbook as **Area A** (Okanogan Plateau), **Area B** (Coulee Dam- Swawilla Basin) and **Area C** (Inchelium /Wilmont Creek). All other areas within the bounds of the Colville Reservation are CLOSED to Non-Tribal Member bird and rabbit hunting. Hunters found outside the designated open areas for the purpose of hunting will be cited and subject to fine.

### SAFETY ZONES

For protection of public safety, no hunting is allowed within ¼ mile of Safety Zones (see definitions). Safety Zones include, but are not limited to: any incorporated or unincorporated city, town, or village, even though they may be within an open area, residential areas, businesses, parks, campgrounds, home sites, and lands under development.

### Area A. - Okanogan Plateau

Area enclosed by the following boundary: Beginning at the Colville Indian Agency Headquarters and State Highway 155, thence southerly along State Highway 155 to where it crosses the Little Nespelem River, then westerly along the Little Nespelem River to the Columbia River (Rufus Woods Lake) and the boundary of the Colville Reservation (middle of the old river bed of the Columbia River), thence westerly along the boundary of the Colville Reservation (middle of the old river bed of the Columbia river) to its juncture with the Okanogan River, thence northerly along the boundary of the Colville Reservation (middle of the channel bed of the Okanogan River) to its juncture with State Highway 20, thence easterly along State Highway 20 to its juncture with U.S. Highway 97, thence northerly along U.S. Highway 97 to its juncture with State Highway 155 at Omak, thence easterly along State Highway 155 to its juncture with Columbia River Road (Omak Lake / Goose Lake Road) at Omak Wood Products, thence southerly and easterly along Columbia River Road until State Highway 155, the point of beginning (See Appendix A).

### Area B. - Coulee Dam / Swawilla Basin

Area enclosed by the following boundary: Beginning at the junction of Little Nespelem River and State Highway 155, thence southerly along Highway 155 to its junction with the Peter Dan/Manila Creek Road, thence easterly along the Manila Creek Road to the Swawilla Basin Road, thence southerly and easterly along the main Swawilla Basin Road until its junction with State Highway 21, thence due east until the west bank of the San Poil River, thence south along the west shoreline to the Columbia River (FDR Lake) and the boundary of the Colville Reservation (the middle of the old river bed of the Columbia River), thence westerly along the Reservation boundary to Grand Coulee Dam, thence northerly from Grand Coulee Dam along the boundary of the Colville Reservation (the middle of the old river bed of the Columbia River) on Rufus Woods Lake (Columbia River) to the mouth of the Little Nespelem River, thence easterly up the Little Nespelem River to its junction with State Highway 155, the point of beginning (See Appendix B).

### Area C. - Wilmont Creek / Inchelium

Area enclosed by the following boundary: Beginning at the mouth of Wilmont Creek, north following the creek until its juncture with the Silver Creek Road, thence easterly and northerly along the Silver Creek Road until its juncture with Bridge Creek Road, thence easterly until its juncture with Inchelium Cut-off Road, thence north on the Inchelium Cut-off Road until its juncture with the Inchelium River Road, thence north on Inchelium River Road until its juncture with the northern Reservation Boundary, thence due east following the north Reservation Boundary to the eastern boundary of the Colville Reservation (the middle of the old river bed), thence following the old river bed of the Columbia River / Lake Roosevelt southerly to the point of origin at the mouth of Wilmont Creek.

**Please respect our land.**

**Don't litter, get permission to hunt private land, and close all gates that you may open while hunting.**



# APPENDIX A. NON-MEMBER HUNTING AREA-A (OKANOGAN PLATEAU)

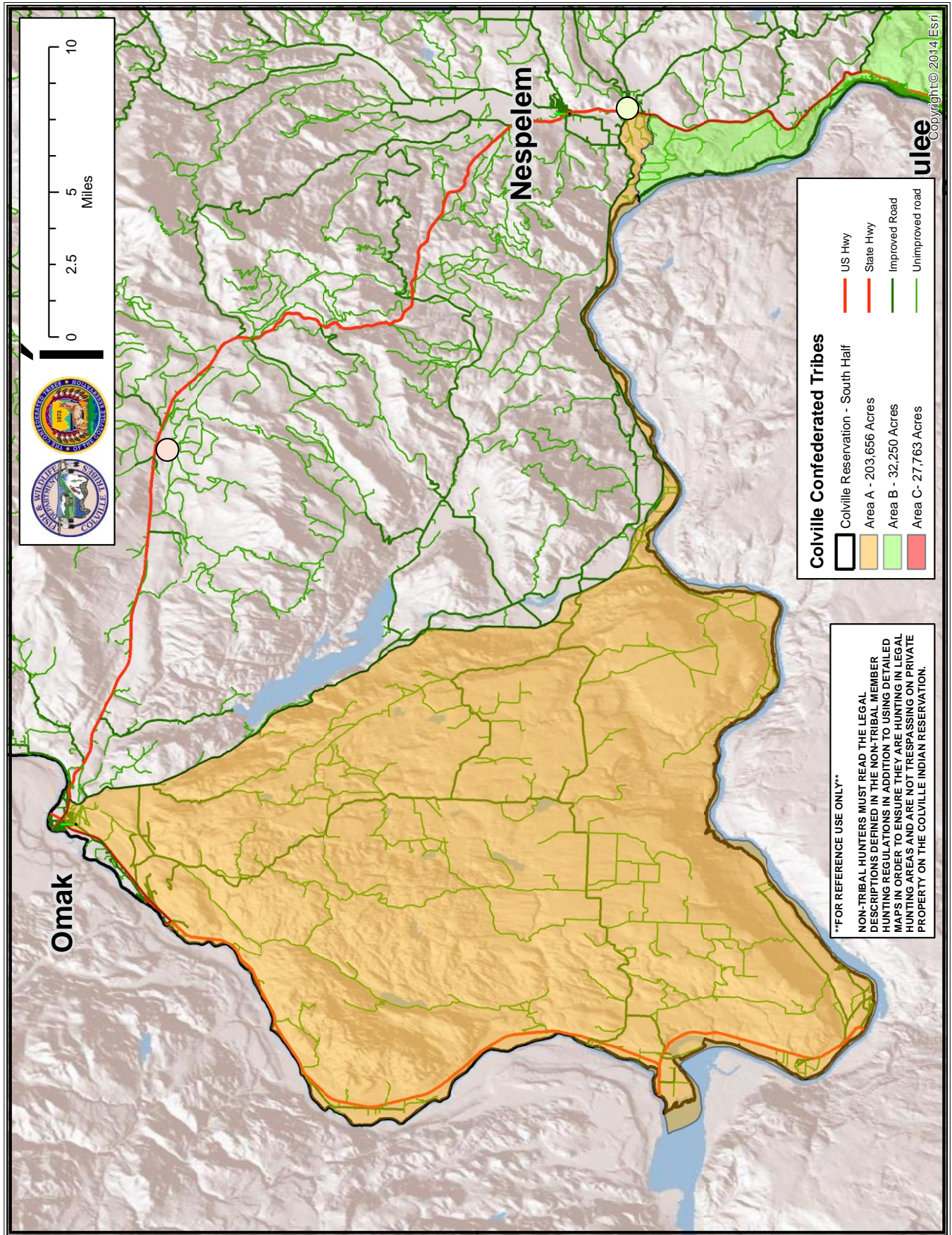



APPENDIX B. NON-MEMBER HUNTING AREA - B (COULEE DAM/SWAWILLA BASIN)

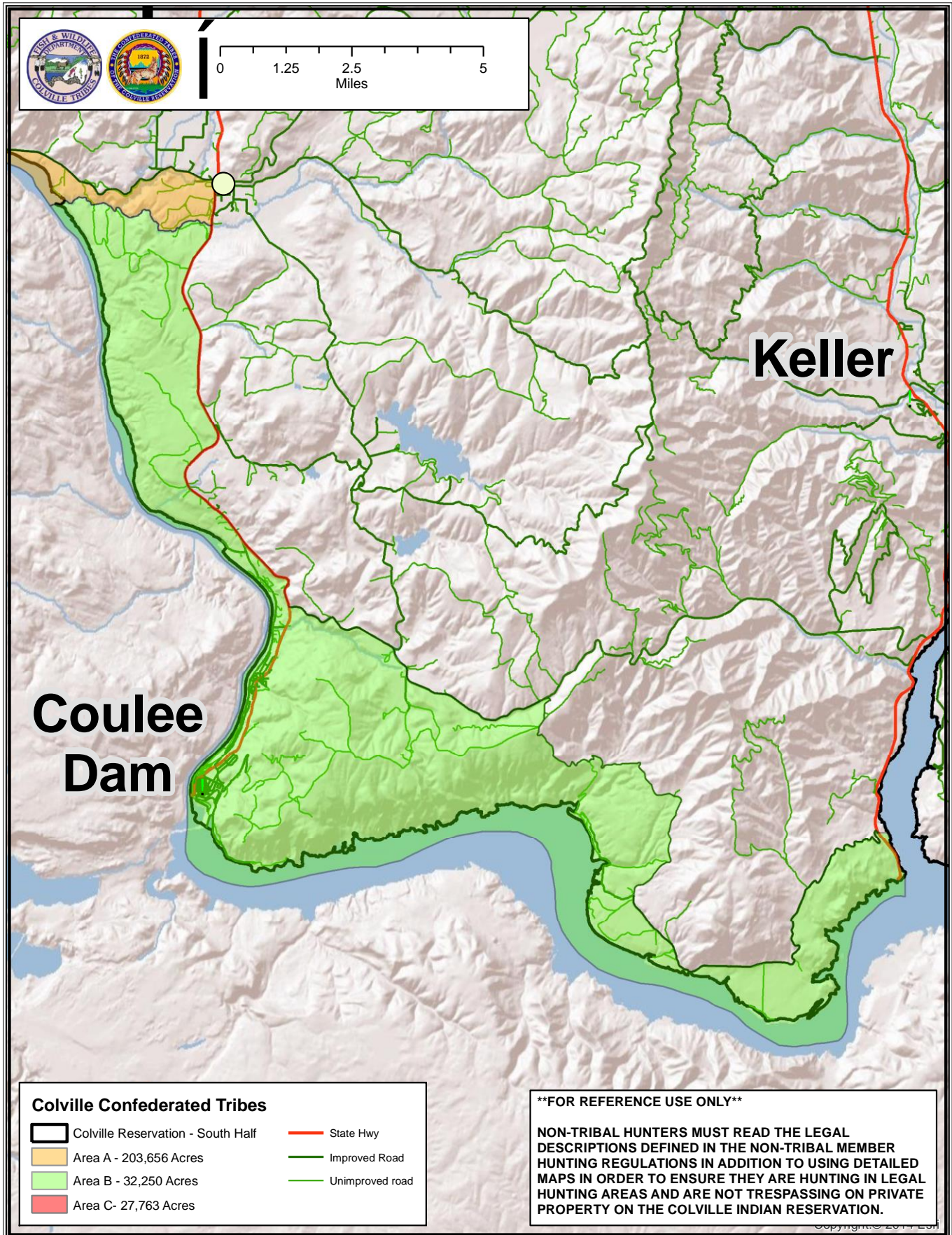



APPENDIX C. NON-MEMBER HUNTING AREA – C (WILMONT CREEK/INCHELIUM)

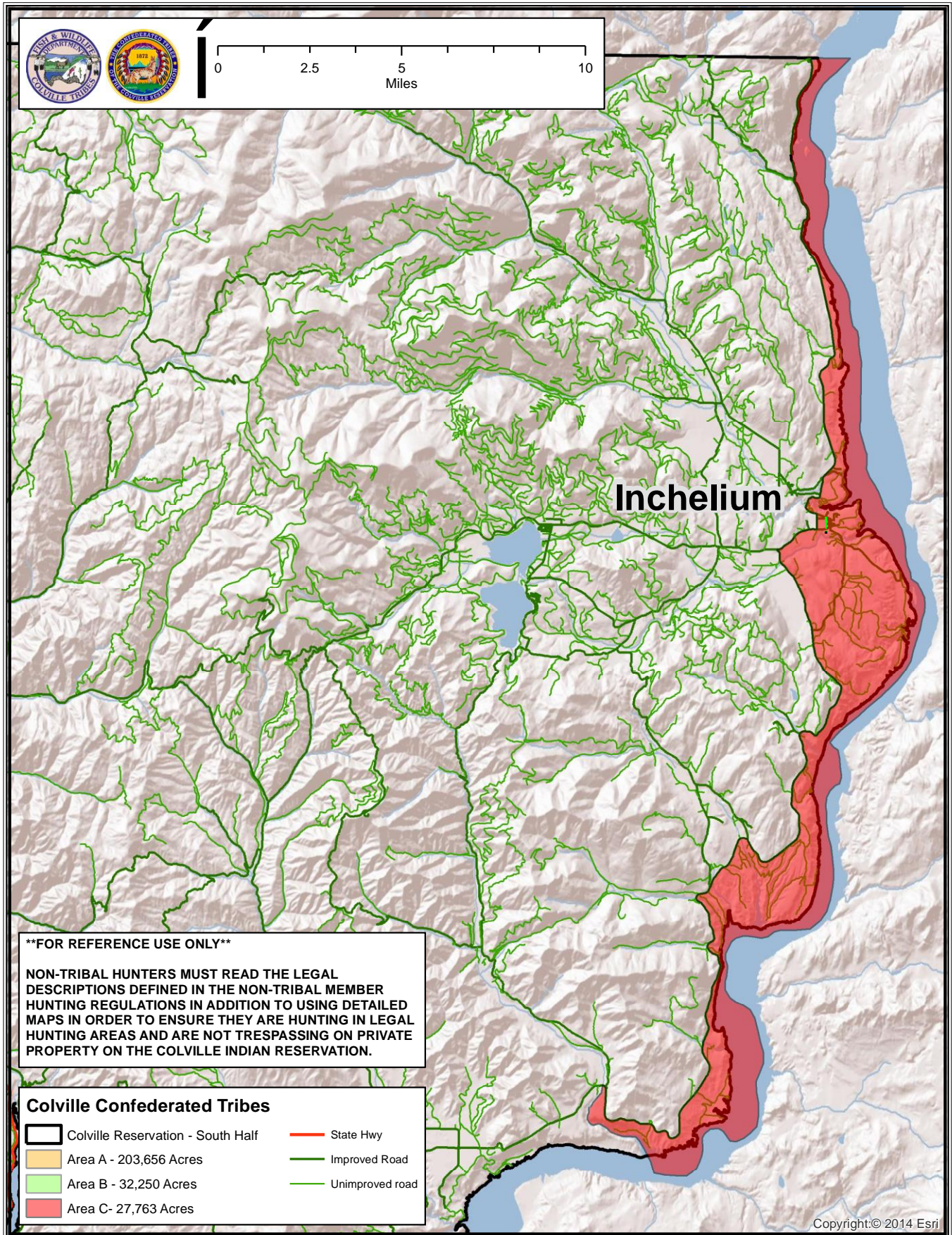



# APPENDIX D. RESERVATION MAP OF NON-TRIBAL MEMBER HUNTING AREAS

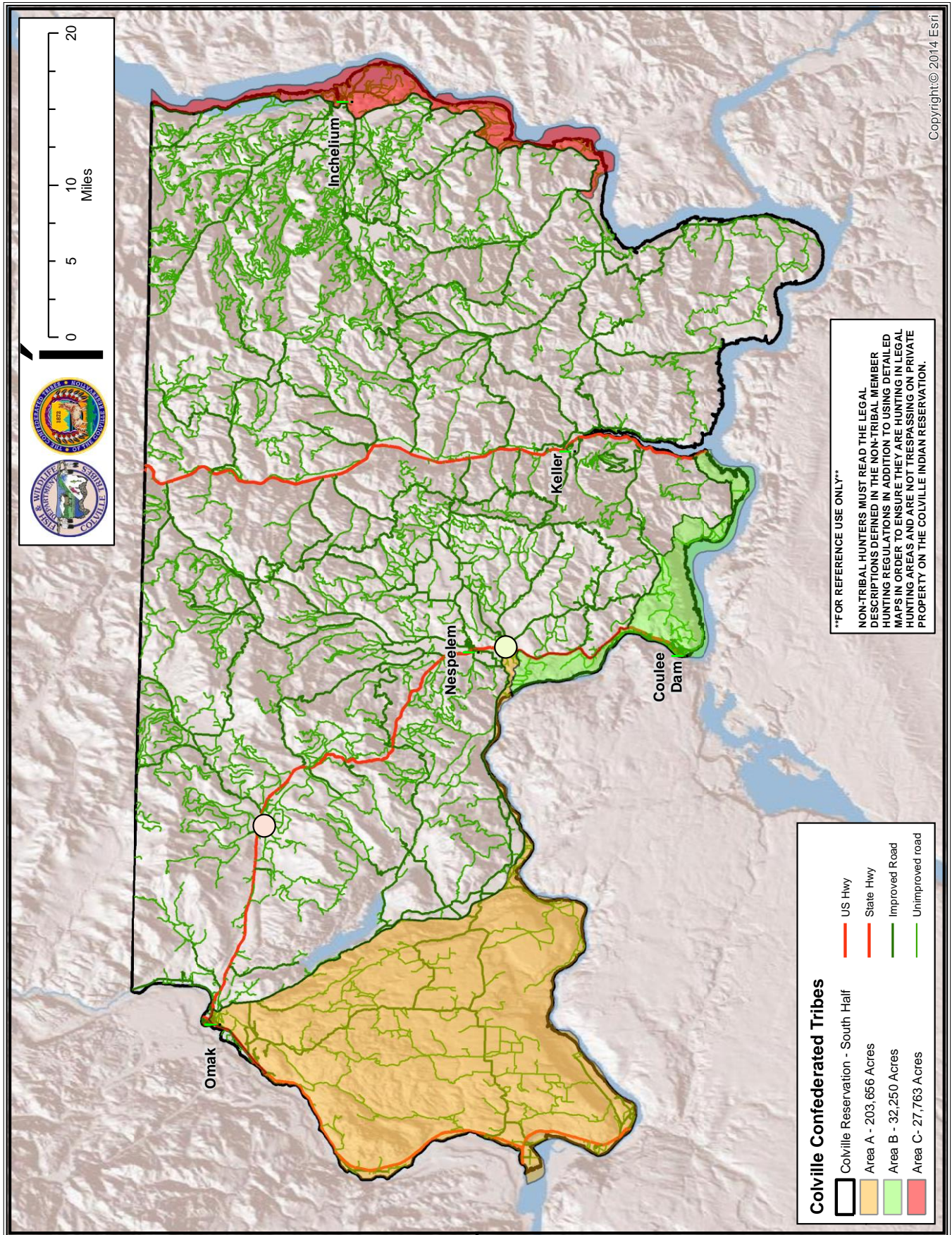

## DISTRIBUTION OUTLETS FOR NON- MEMBER HUNTING REGULATIONS AND PERMITS

### Nespelem

CCT Nespelem Fish & Wildlife  
23 San Poil Ave.  
Nespelem, WA 99155  
(509) 634-2110

### Omak

CCT Omak Fish & Wildlife  
25 B Mission Rd  
Omak, WA 98841  
(509) 422-7529

### Inchelium

CCT Inchelium Fish & Wildlife  
3 Center Loup Rd  
Inchelium, WA 99138  
(509) 722-7659

### Bridgeport

Chief Joseph Hatchery  
38 Half Sun way  
Bridgeport, WA 98813  
(509) 422-4580

### Purchase Online:

<https://colville.nagfa.net/online>

### **MANDATORY NON-TRIBAL MEMBER HUNTER HARVEST REPORT**

**PLEASE ASSIST THE CCT FISH AND WILDLIFE DEPT. IN MANAGING WILDLIFE**

***You must report your harvest, even if you did not hunt. To report your harvest of any rabbits, Upland Game or Migratory Game Birds, please complete the online harvest report found by logging into your***

***account at <https://colville.nagfa.net/online>.***

***You Harvest must be reported no later than March 31, 2024.***

**If you wish to mail in a harvest report, please ask a Fish and Wildlife Office Assistant for a hard copy of the reporting form. Please mail in your completed Non-Tribal Member harvest report to:**

Colville Confederated Tribes Fish and Wildlife  
C/O Wildlife Management  
PO Box 150 Nespelem WA, 99155